

**SITE PLAN OF LOT 3 AND AMENDED LOT 4,
(DD1505011), BOTH IN BLOCK 12, SECTION 8,
ESQUIMALT DISTRICT, PLAN 1688.**

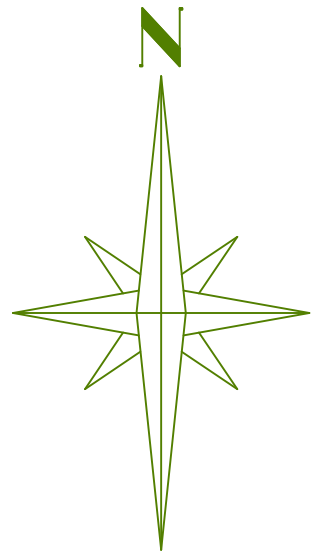

LEGEND
Elevations are based upon JE Anderson survey plan dated May 21, 2008.
Lot dimensions may vary upon completion of a legal survey.
Encumbrances or encroachments upon the lots are not shown.

- ▲ Denotes survey traverse hub found
- Denotes iron post found
- Denotes lead plug found

Concrete Nail ▲ 14.7

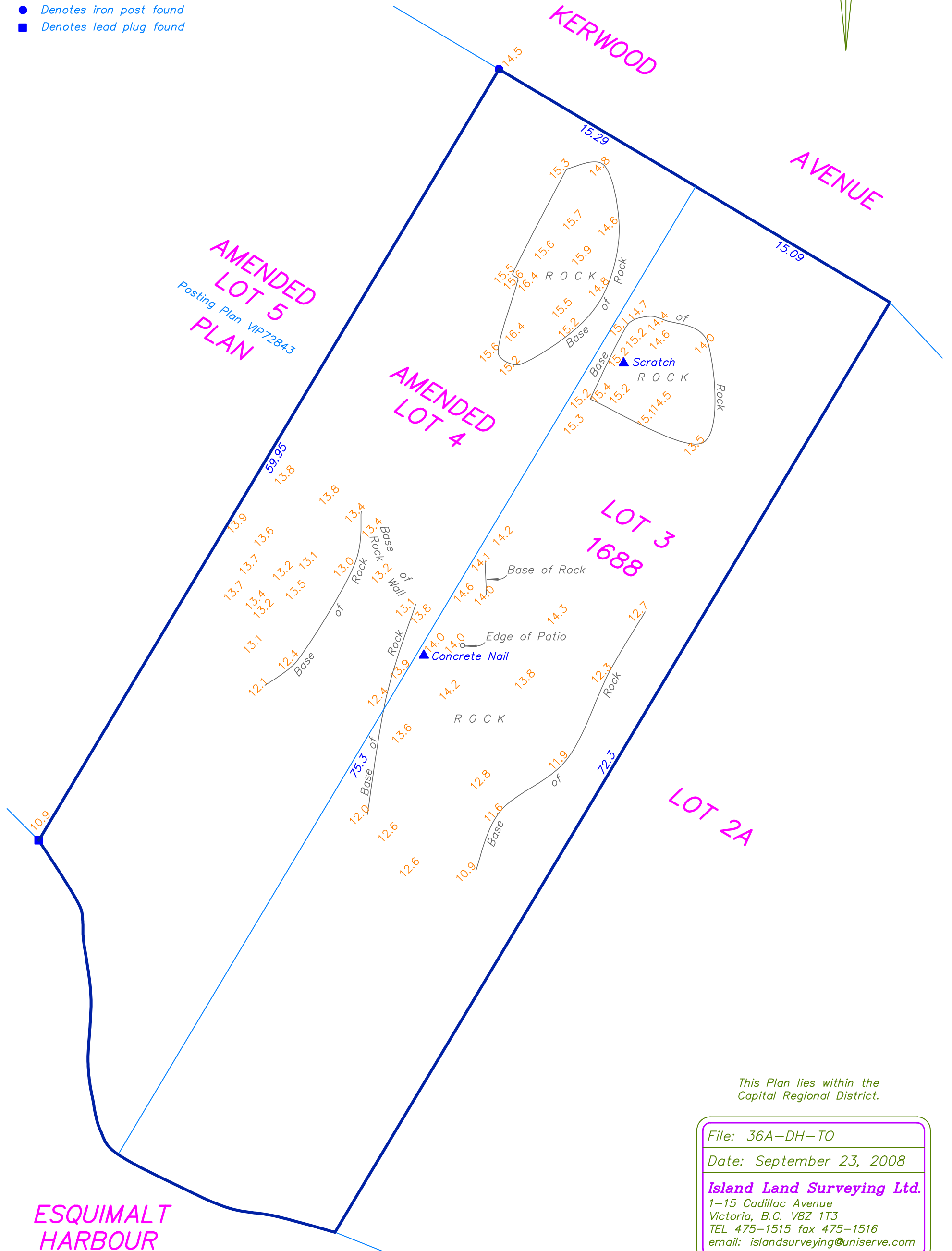

This Plan lies within the Capital Regional District.

File: 36A-DH-TO

Date: September 23, 2008

Island Land Surveying Ltd.

1-15 Cadillac Avenue

Victoria, B.C. V8Z 1T3

TEL 475-1515 fax 475-1516

email: islandsurveying@uniserve.com